



Legend

-  Delineator
-  TCP
-  Work Area



Date: 04/01/2020 **Project:** Five Corners Intersection **Title:** Wellington Ave Detour Plan **Drawing #:** 3

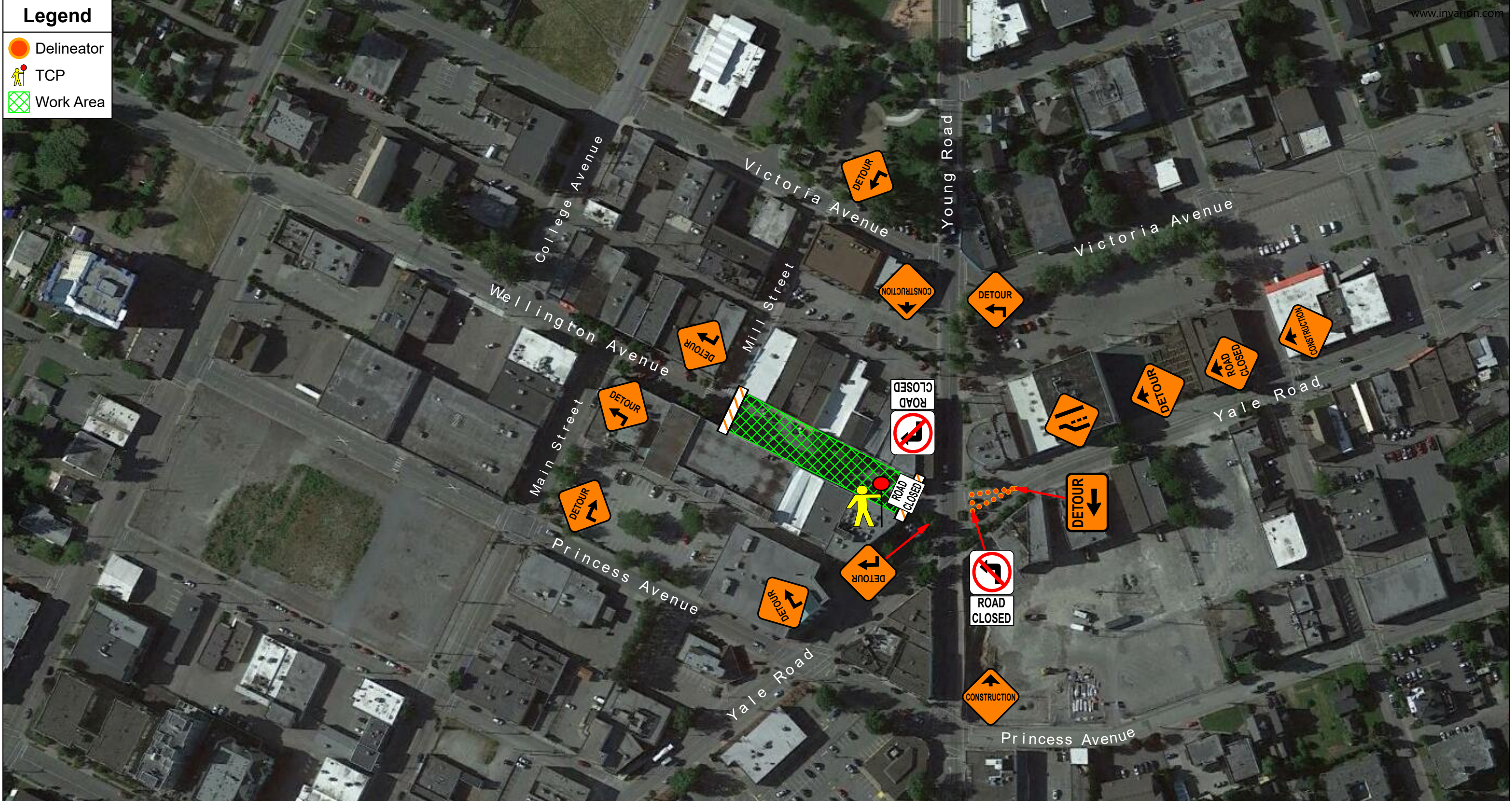

- Comments:**
- Wellington Ave closed between Young Rd and Mill St
 - Traffic to detour via Yale Rd / Princess Ave and Main St; or Victoria Ave to Mill St
 - TCP(s) will be on-site to assist with construction vehicle access / egress and to direct / assist pedestrians with access to businesses along Wellington Ave
 - Signs and spacing as per Traffic Management Manual for Work on Roadways